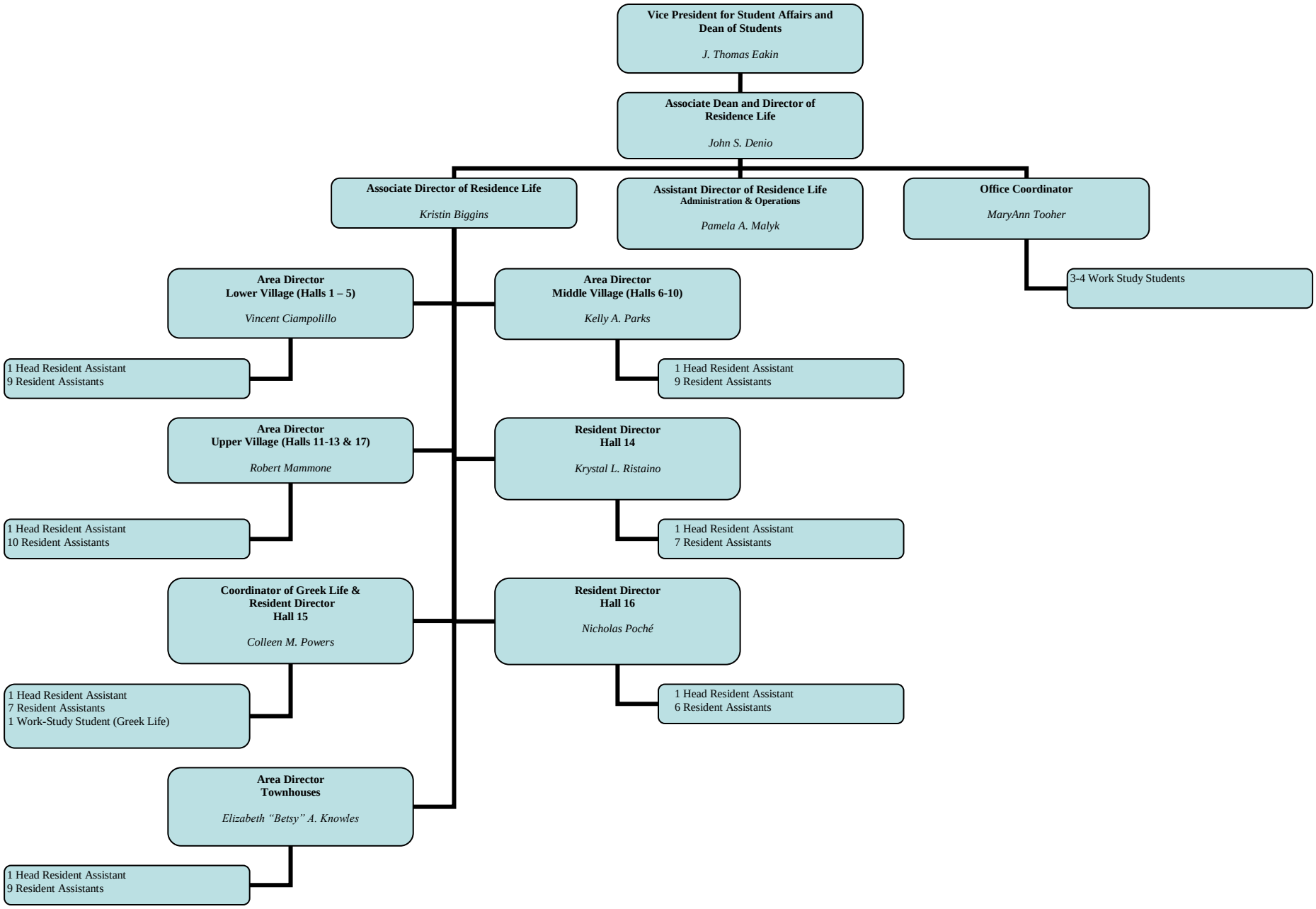Bryant University's Office of Residence Life
(August 2009)