

Banner Tips

Searching for a Course

Select a “Subject” and type in the “Course Number”. (Ex: “Subject”-Literary & Cultural Studies, “Course Number”-151)

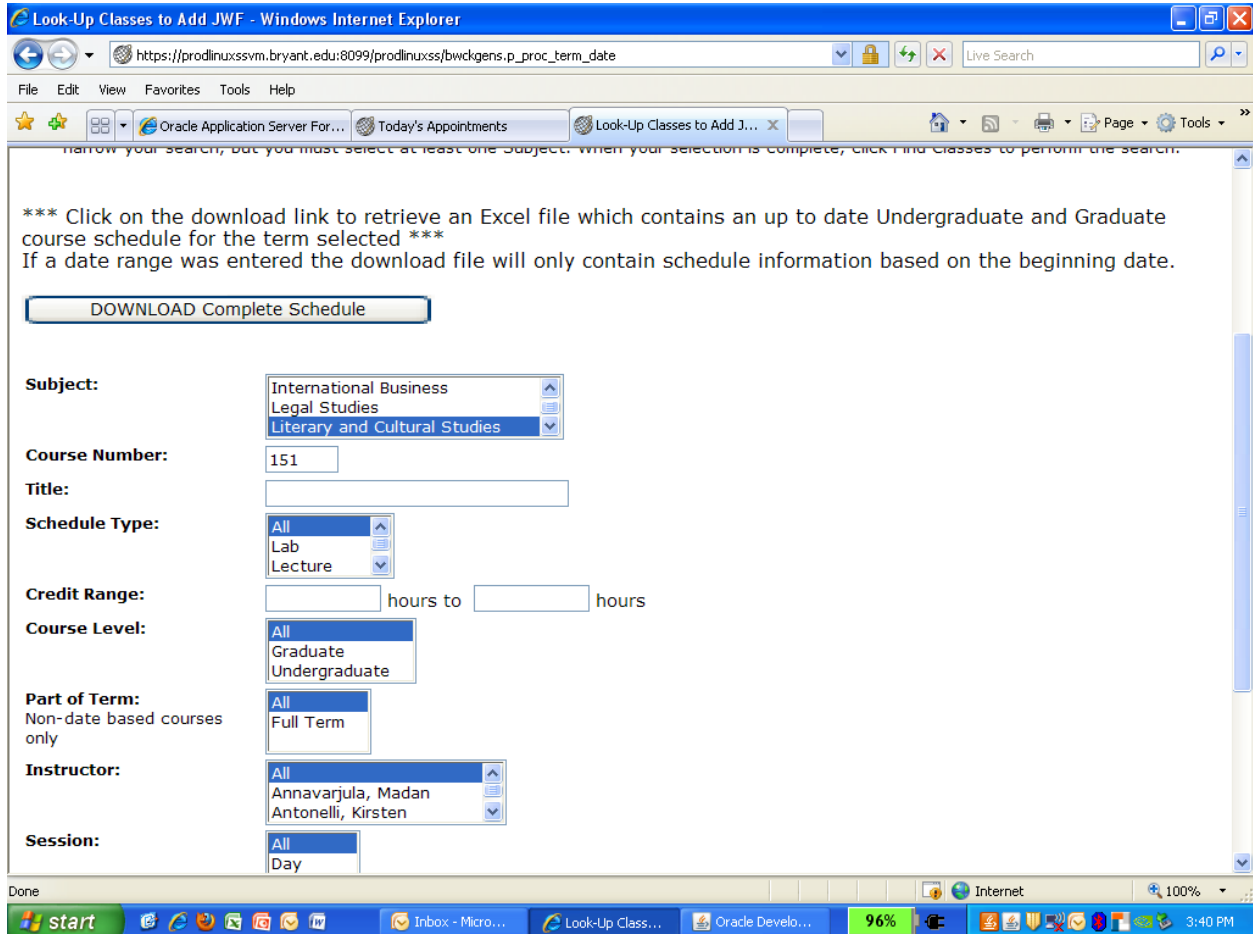

Limit Your Search

Click and drag to highlight all of the “Subjects”

Under “Attribute” choose the requirement you are looking to fulfill. (Ex: Historical Mode of Thought, Honors Courses, or Communication Minor).

All of the courses that fulfill the specified attribute will show up.

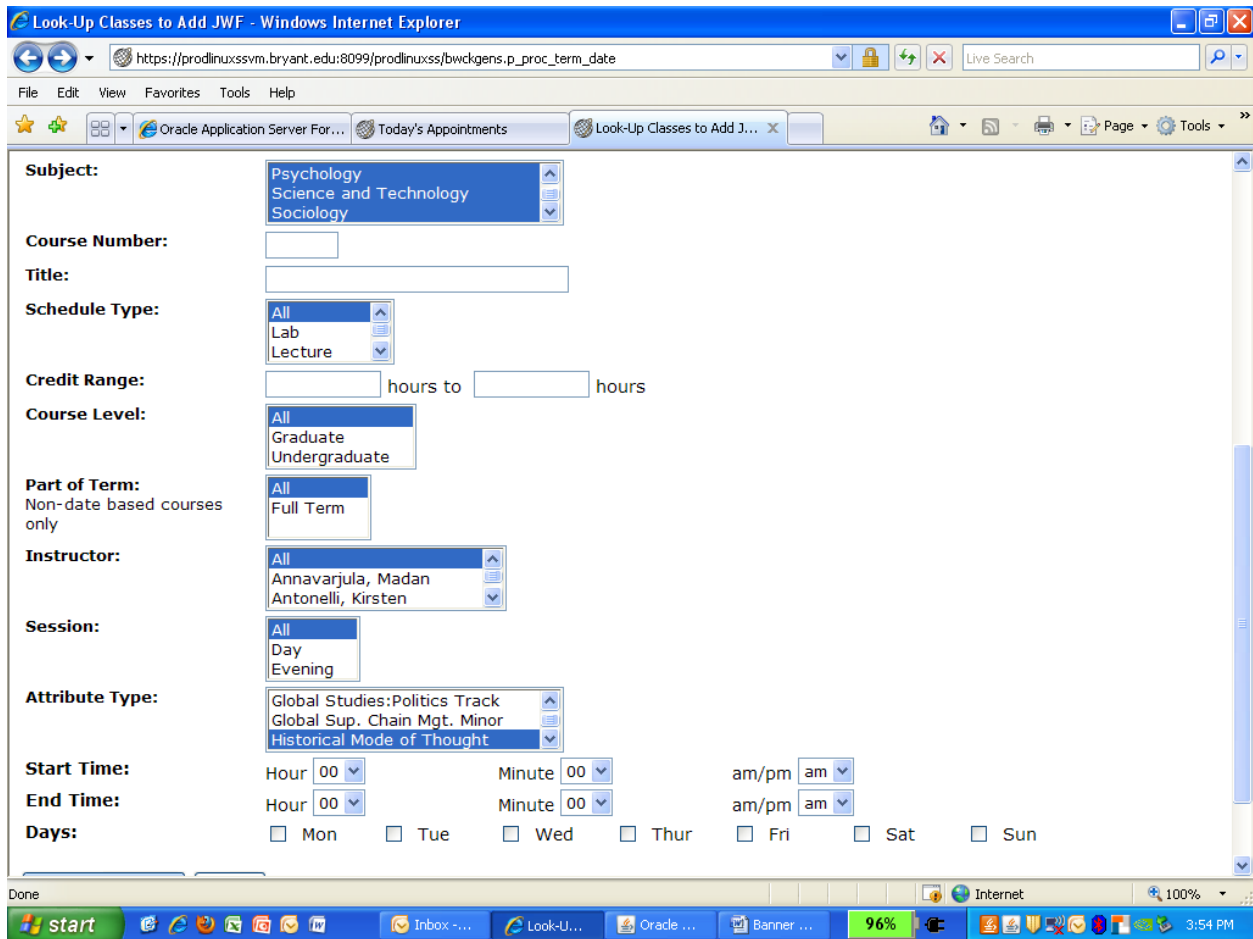

Navigating the Course Search Results

CRN-Course Registration Number-You use this number to register for the course. Each course has its own CRN.

Days-Shows what day(s) the course meets

MWF-Mondays, Wednesdays, and Fridays

TR-Tuesdays & Thursdays

Time-Shows what time of day the course meets

Courses that run MWF are 50 minutes long (Ex: 9:00-9:50)

Courses that run TR or MW are 75 minutes long (Ex: 11:00-12:15)

Courses that run one day/week are 2 hours and 40 minutes long (Ex: 6:30-9:10)

Cap-The maximum number of students allowed in the course

Act-The actual number of students registered in the course

Rem-The number of seats remaining in the course

Instructor-Shows the professor teaching that section. "TBA" means a professor has not been assigned to that section.

Date (MM/DD)-Shows the start and end dates (month and day) of the course. (Ex: 09/07-12/20)

Location-Shows what building and room# the course will be held. "TBA" means the room location for the course has not been assigned.

The screenshot shows a web browser window titled "Look-Up Classes to Add: - Windows Internet Explorer". The address bar shows the URL: https://prodlinuxsvm.bryant.edu:8099/prodlinuxss/bwskfcls.P_GetCrse. The page content includes a message: "To register for classes, check the box in front of the CRN (C identifies a closed class) and click Register or Add to Worksheet." Below this is a section titled "Sections Found" with a sub-header "Economics (Undergraduate)". A table lists several sections with columns for Select, CRN, Subj, Crse, Sec, Cmp, Cred, Title, Days, Time, Cap, Act, Rem, XL, Cap, Act, Rem, Instructor, Date (MM/DD), Location, and Attribute. The table contains six rows of data for "Microeconomic Principles" sections.

| Select | CRN | Subj | Crse | Sec | Cmp | Cred | Title | Days | Time | Cap | Act | Rem | XL | XL | XL | Instructor | Date (MM/DD) | Location | Attribute |
|--------|------|------|------|-----|-----|-------|--------------------------|------|-------------------|-----|-----|-----|----|----|----|--------------------|--------------|------------|-----------|
| SR | 1150 | ECO | 113 | A | M | 3.000 | Microeconomic Principles | MWF | 08:00 am-08:50 am | 35 | 0 | 35 | 0 | 0 | 0 | TBA | 09/07-12/20 | TBA | |
| SR | 1151 | ECO | 113 | B | M | 3.000 | Microeconomic Principles | MWF | 11:00 am-11:50 am | 35 | 0 | 35 | 0 | 0 | 0 | Logan Kelly (P) | 09/07-12/20 | TBA | |
| SR | 1152 | ECO | 113 | C | M | 3.000 | Microeconomic Principles | TR | 11:00 am-12:15 pm | 35 | 4 | 31 | 0 | 0 | 0 | Jongsung Kim (P) | 09/07-12/20 | TBA | |
| SR | 1153 | ECO | 113 | CE | M | 3.000 | Microeconomic Principles | T | 06:30 pm-09:10 pm | 35 | 4 | 31 | 0 | 0 | 0 | Joseph Ilacqua (P) | 09/07-12/20 | UNISTR 265 | |
| SR | 1154 | ECO | 113 | D | M | 3.000 | Microeconomic Principles | MWF | 09:00 am-09:50 am | 35 | 0 | 35 | 0 | 0 | 0 | TBA | 09/07-12/20 | TBA | |
| SR | 1155 | ECO | 113 | E | M | 3.000 | Microeconomic Principles | MWF | 09:00 am-09:50 am | 35 | 0 | 35 | 0 | 0 | 0 | TBA | 09/07-12/20 | TBA | |